

1st Violin

376021

SIX
T R I O ' S
 for
Two Violins & a Bass.
 with
an occasional Accompaniment

F O R
Horn's

Humblly dedicated
 to the Right Hon^{ble} the
EARL OF ATLESFORD,
 by
Francis Holman.

OPERA V.
 Price 10.6.

L O N D O N

Wasselt
M
35
K879T

Printed & Sold by J. Blundell, N^o. 110 St. Martins Lane (Son in Law & Successor) to M. Welcker of Gerard Street Soho.

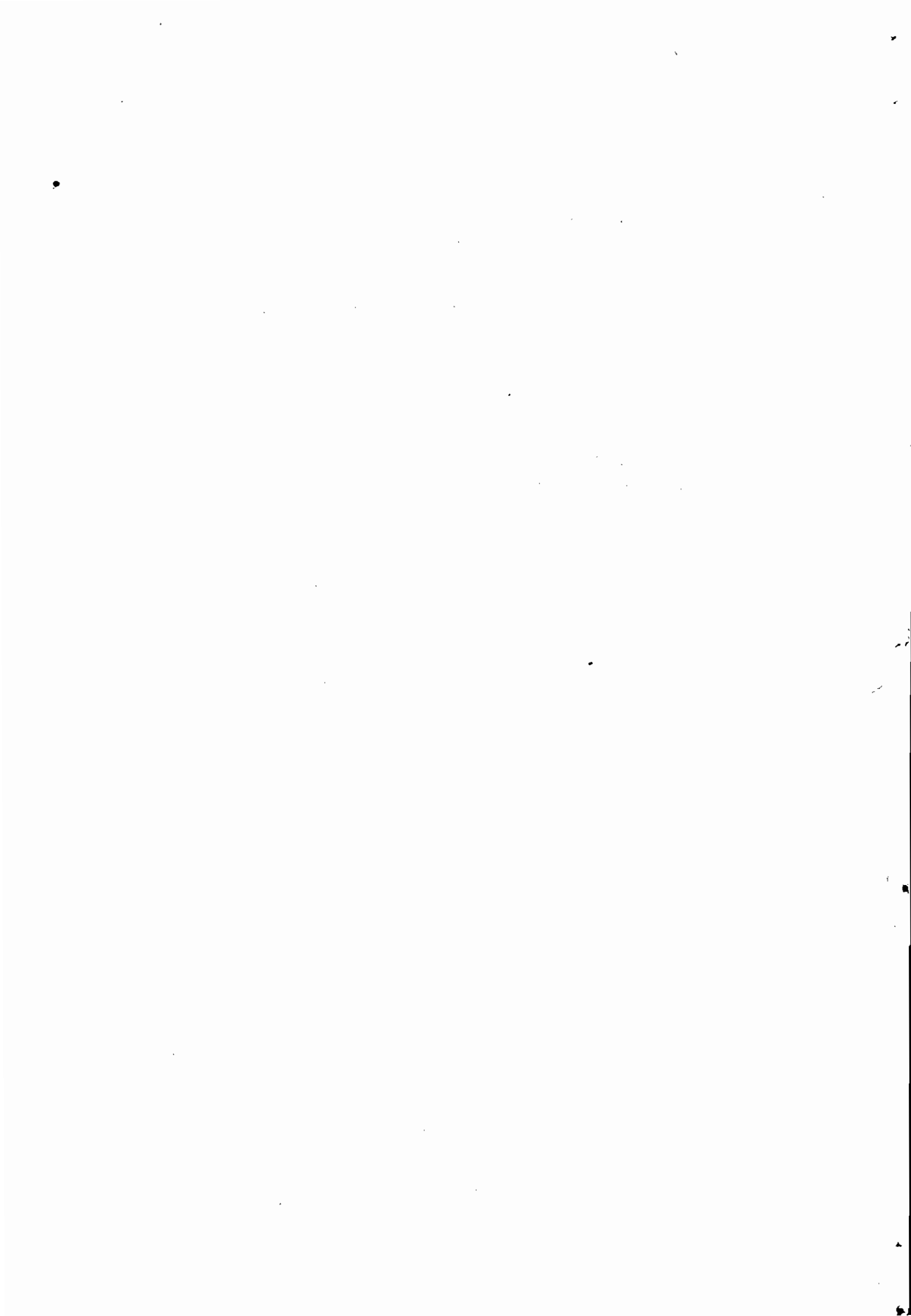

3/9/38 C. W. Homeyer 10 cents

VIOLINO PRIMO

SONATA I

Moderato

VIOLINO PRIMO

3

Adagio

Rondo

Tempo di Menuetto

Minore

Magore D. C.

VIOLINO PRIMO

SONATA II

Moderato

Menuetto

VIOLINO PRIMO

5

Trio

Rondo

Fine

Da Capo

Minore

Magore Da Capo

VIOLINO PRIMO

SONATA III

Tempo Comodo

VIOLINO PRIMO

Adagio

Poco Allegro

Rondo

Da Capo

Minore

Magore

VIOLINO PRIMO

Andantino poco Allegro

SONATA IV

VIOLINO PRIMO

Adagio

Menuetto

Trio

|| **Magore Da Capo**

VIOLINO PRIMO

SONATA V

Andante

VIOLINO PRIMO

Menuetto

Trio

Molto Presto

VIOLINO PRIMO

SONATA VI 

Poco Amoroso

VIOLINO PRIMO

Adagio

VIOLINO PRIMO

Allegro
